Global Energy Policy Research | GEPR

GEPR??http://agorajp.com/??

??????????????????????

?? ?? · Tuesday, May 21st, 2019

????

???2013?????????????????????????????1??????5??5?????????????????????????????4?24?????????????????????????????

???????? ??????(2019?04?24?)??????

????????????????????????????????

???????

??????????????????????**??? 100m ??**??????[?1]?????1????

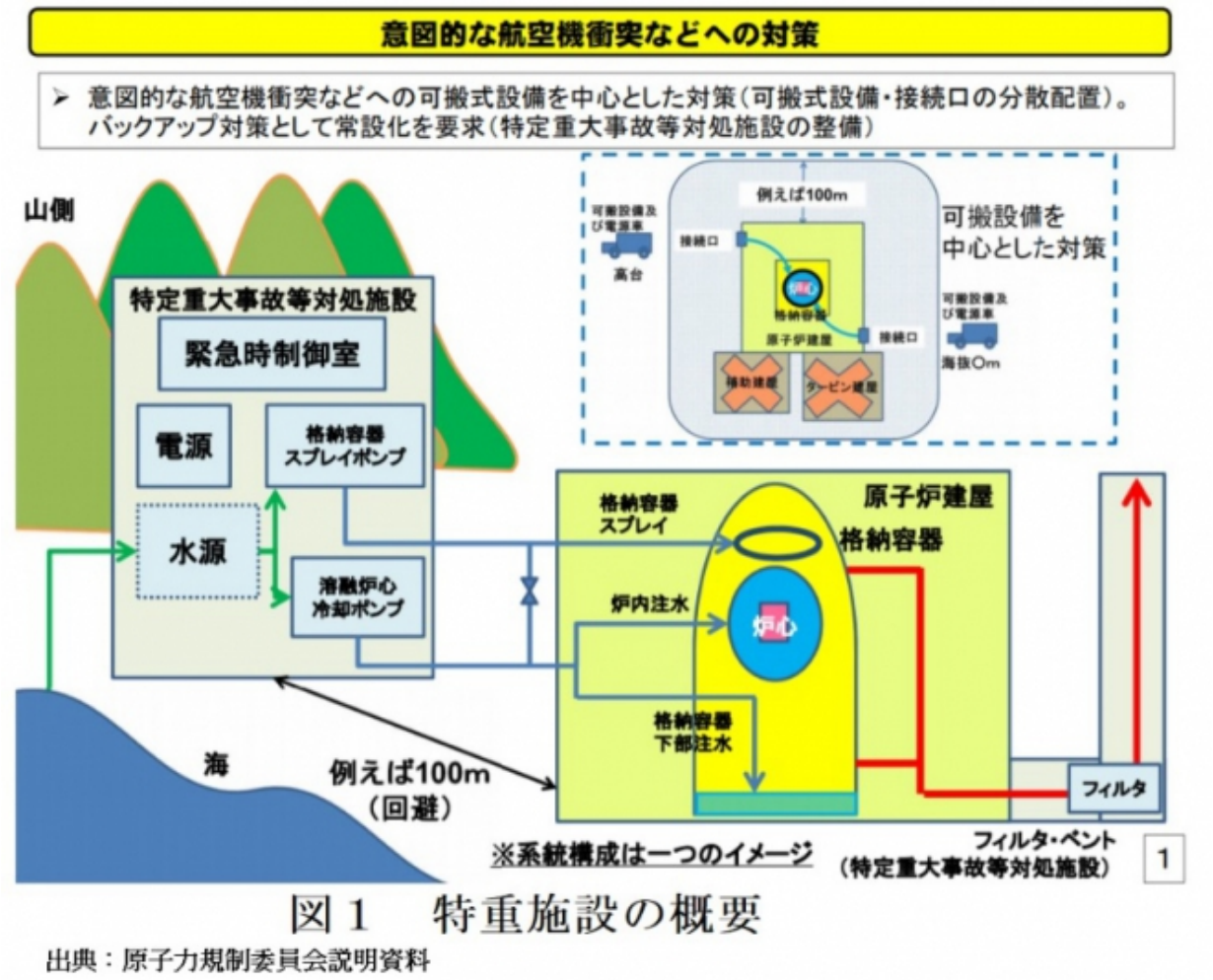

図１　特重施設の概要

出典：原子力規制委員会説明資料

???????

??100??????????????????????

??????????????????????????????????????[?2]??

表1　特重施設の完成見通し

			設置期限	完成見通し	遅れ幅
1	川内1号機	稼働中	2020/3/1	2021/3/1	1年遅れ
2	川内2号機	稼働中	2020/5/1	2021/5/1	1年遅れ
3	玄海3号機	稼働中	2022/	間に合わず	
4	玄海4号機	稼働中	2022/	間に合わず	
5	高浜3号機	稼働中	2020/8/1	2021/8/1	1年遅れ
6	高浜4号機	稼働中	2020/10/1	2021/10/1	1年遅れ
7	大飯3号機	稼働中 (稼働準備中)	2022/8/1	2023/8/1	1年遅れ
8	大飯4号機	稼働中	2022/8/1	2023/8/1	1年遅れ
9	伊方3号機	稼働中	2021/3/1	2022/3/1	1年遅れ

出典：主要原子力施設設置者「特重施設等の設置に向けた更なる安全向上の取組状況について」2019.4.17

?????????????????????????

?????16??????????3??2022?8?24??????????????????????[?4]??1??(2020?)3?1??????????????????????????????????

???????????????????

???2001????????911???2?????15?(2003?)???????????16?(2004?)??????????[?5]???????????????????????????????2?????????????????????

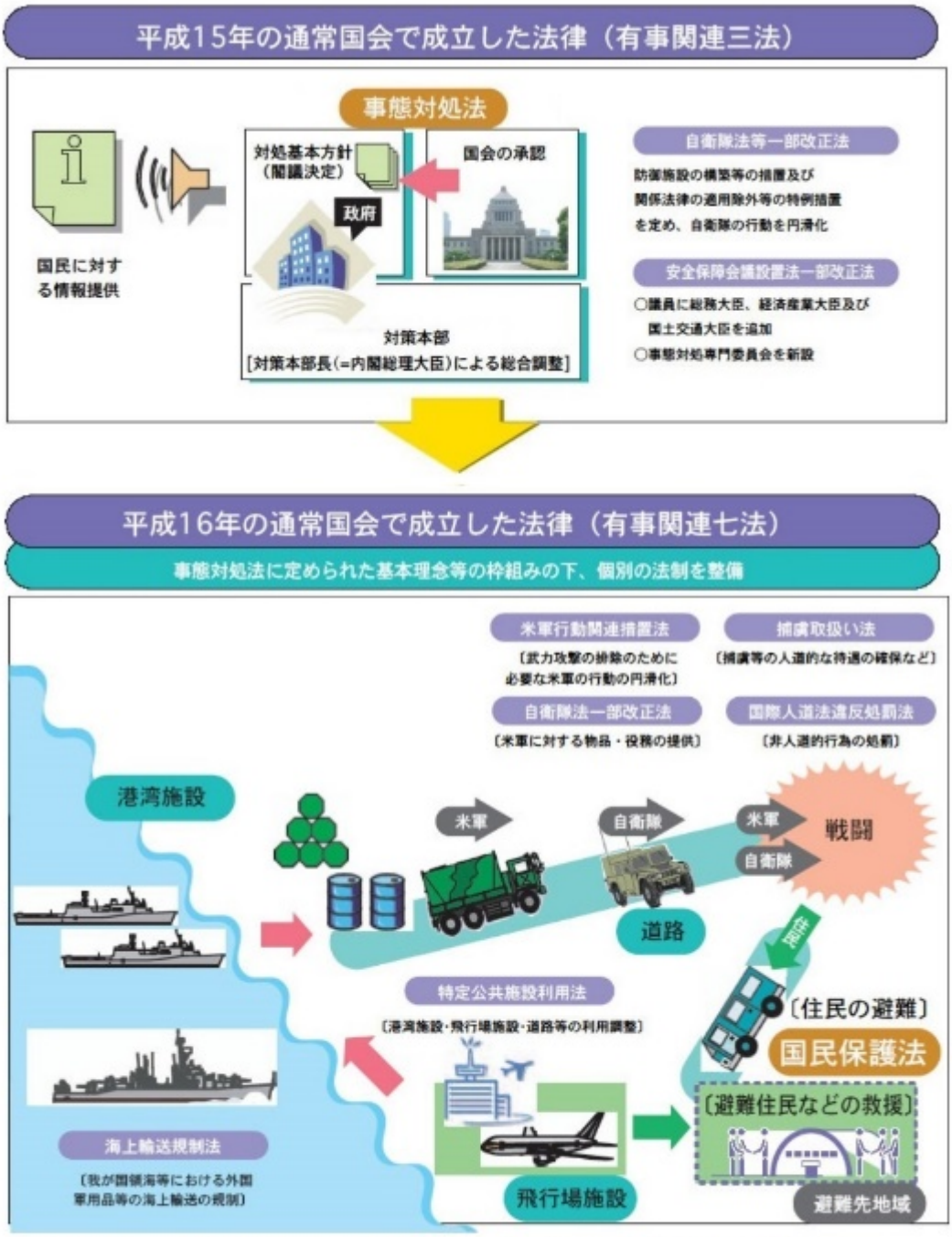

図２　平成15～16年に有事関連法が成立

出典：内閣府ホームページ「有事関連三法と有事関連七法の関係」

?????????????????

??(IAEA)???????????IAEA??????
????????????????????????????????
????????????????????????????????????[?6]???3??
????????????????????????

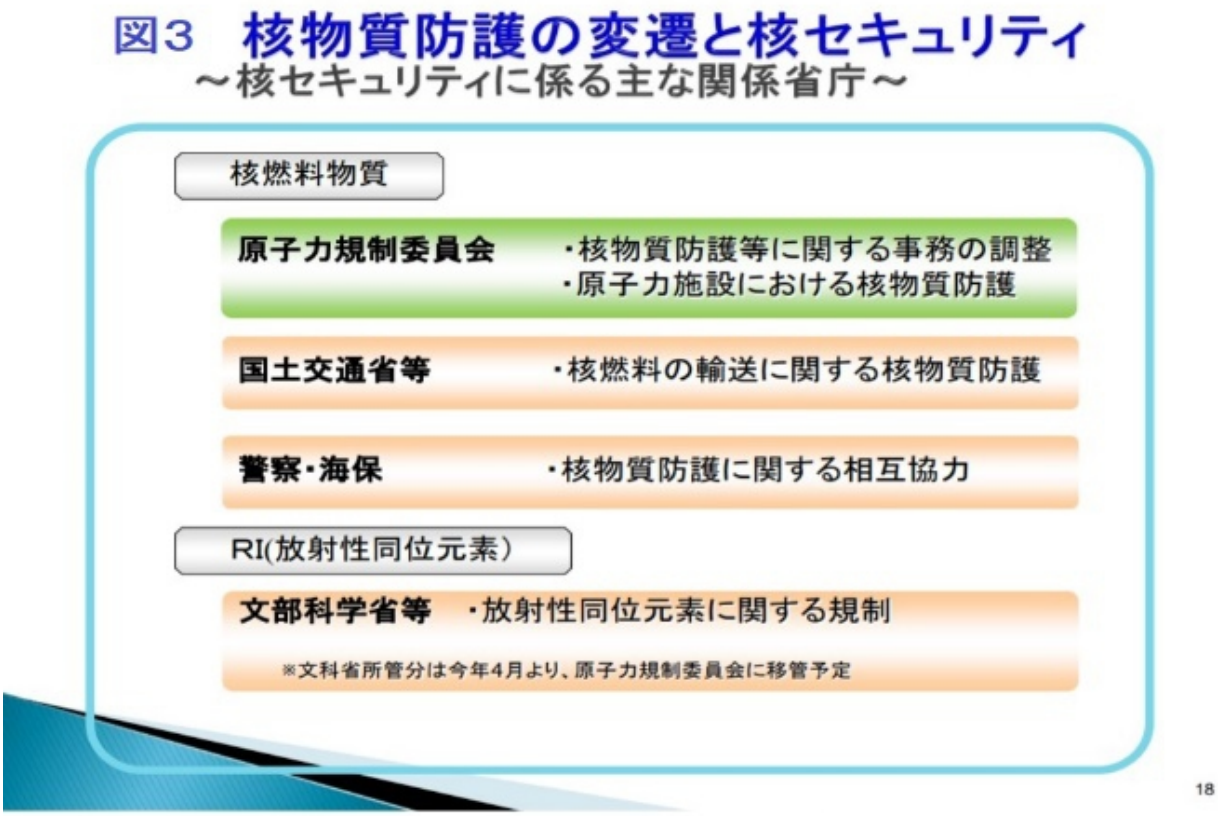

出典：原子力規制庁「核セキュリティの現状」、p.18、2013年3月4日

??????????????????????

??????????????????????????????“???????”????????????????“????”????????????????????????“????”???

??????????????????????

??????????????????????????????**??**??

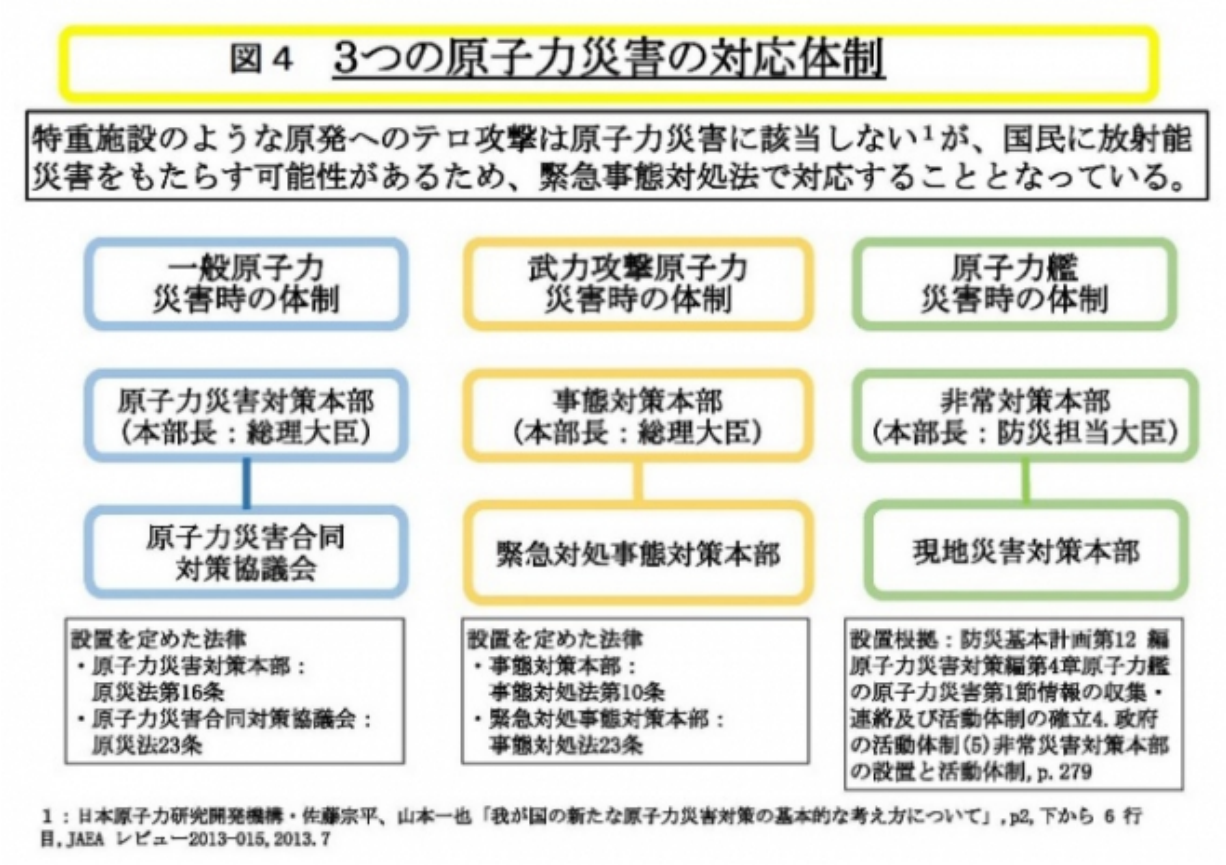

[?1] ??????????????????????????????????26?9?17? ????? 1409177 ??
[?2] ??
[? 3]
????????????????????43??3?23??
[?4] ????????????????????????????????,2019.5.16
[?5] ??
[?6] ????????????????????1?????????????????4,2013.3.4
[?7] ???????????? ????????????????????????????????,2010?

This entry was posted on Tuesday, May 21st, 2019 at 6:30 pm and is filed under ?????????, ??
You can follow any responses to this entry through the Comments (RSS) feed. Both comments and pings are currently closed.